

Our Winter Package includes: \$249.

- Removing the mooring ball and pennants.
- Installing a **highly visible 7' winter stick** with chain. **No More Hazards!**
(Available at Dosil's Marine Services, unless you already have one)
- Store the mooring ball and pennants over the winter months.
- Scrape, power wash & paint the bottom of mooring ball.
(Minor repairs can be made for a small additional charge)
- Re-letter the mooring ball with **6"** vinyl numerals. **Required by AHM**
- Inspect the pennants for wear and power wash them.
- Power wash & Number the sully stick & pick-up.
- Re-install the ball and pennants in the spring.
- Seize the shackles where needed.
- Put your winter stick & chain into summer storage.

This package can be customized to suit your needs!
Just Call !

And you will also receive **2 Hours of lost mooring chain search & recovery, but only if you have Sully Stick!**
(A \$225.00 Value)



Before, and...



After Service!



Poorly visible Winter Stakes... barely afloat!

The "Sully Stick" Mooring Buoy package: \$99. (Retail \$150.)

- 6" round x 80" high, and weighted so the stick stands upright, **Highly visible and less likely to be run over and lost, No more 4x4's please, they are a HAZARD to fellow boaters.**
- 20' of chain and connecting links.
- Vinyl letters with your mooring info.

Simply the best money can buy!



Sully Stick in ice!

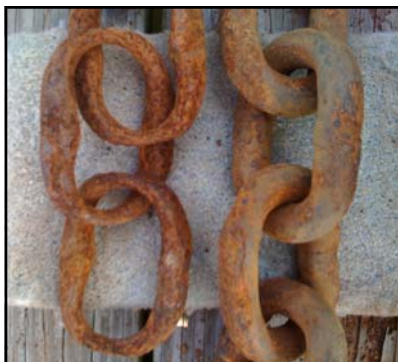

One length of chain shows varying amounts of wear. Do not be fooled by what you see at the top!

Chain Inspection: \$99. w/package (Normally \$125.)

Everyone including insurance companies and marinas recommend that a chain inspection is done every year!

- Inspect the entire length of chain, **link by link.**
- Quite often, the chain is lodged in the mud as much as 3 feet, if this is the case we will use a lift bag or our boat to pull the chain out of the mud.
- Seize the shackles where needed.
- The anchor eye is checked for wear.
- We check the chain is not wrapped around the anchor, if it is wrapped but not too severe, we will unwrap the chain at no charge, or inform you.

**Marine Service
Cell 908-461-3000**

Your call is transferred to this cell # from our store, if we are not there, but it doesn't display your phone # so always leave us a voice mail with your phone # if we don't answer.

Dosil's Marine Services

261 Route 36, Middletown, NJ 07748
Phone: 732-787-0508 Fax: 732-787-0578

1 800 NJ Diver (1-800-653-4837) x 5

Email: DosilsMarineServices@1800NJDiver.com

Website: www.1800NJDiver.com

**Fully
Insured**

Winter Package Contract

Fall 2008 / Spring 2009

Thank you for considering Dosil's for your winter mooring needs.

Most marina's require moorings to be vacated by Nov. 1. We should complete the winterizing of moorings by Nov. 15. In the spring we expect to reinstall balls and pennants by April 20. Dosil's Inc. is not responsible for moorings lost during the winter. Chain Inspections are visual inspections only, the only way to truly check the strength of the chain is to put the chain under a load test. The same with Pennants, the inspection is visual only Dosil's is not responsible for the sizing, integrity or strength.

I agree to these terms... (Signature of Boat Owner) X _____ Date: _____

Your Contact Information Please...

Name: _____
Street _____
City _____ State _____ Zip _____
Home # _____
Cell # _____
Work # _____
Email _____

Other Contacts... (Partners, Emergency service, etc.)

Name: _____ Phone # _____
Name: _____ Phone # _____

Marina & Boat Information...

Marina _____ Mooring # _____
Boat Name _____ Length _____
Make _____ Model _____ Year _____

Your boat will be off the mooring on? _____ / _____ / 2008

You expect to arrive at your mooring on? _____ / _____ / 2009

Will you be leaving your pennants with us? Yes No

Will you be leaving your pick up stick with us? Yes No

Help us Set Up Our Records...

Please let us know when these services were last performed:

Chain was last Inspected? _____ / _____ / _____

Chain was replaced on? _____ / _____ / _____

Replaced Pennants on? _____ / _____ / _____

Additional Instructions...

Service options:

X = choice

Winter package _____ \$249.

Chain Inspection w/package _____ \$99.
(Normally \$125.)

Sully Stick package _____ \$99
(Retail \$150.)

Sub total \$ _____

(7%) Tax \$ _____

Total \$ _____

50% Deposit \$ _____

50% Balance \$ _____

Upgrade Special

Billing:
Pay 50% of the
total now and the
balance in the
spring!

Payment method:

Check: _____ Cash: _____ Credit card: _____

Card Type: _____ Exp. Date: _____

Credit card # _____

Dosil's Marine Services

261 Route 36, Middletown, NJ 07748

Fax: 732-787-0578

Phone: 732-787-0508

1 800 NJ DIVER (1-800-653-4837)

For Service & Results... x 5

For Accounting ... x 37

Marine Service Cell 908-461-3000

Your call is transferred to this cell # from our store, if we are not there, but it doesn't display your phone # so always leave us a voice mail with your phone # if we don't answer.

Email:

DosilsMarineServices@1800NJDiver.com

Website:

www.1800NJDiver.com



**FULLY
INSURED !**